

 www.elsol.co.in

 EL SOL POWER SOLUTIONS PVT. LTD.

 +91 79022 22869 , 94963 79203

 info@elsol.co.in



SPECIALIZED IN ON-GRID SOLAR SYSTEMS

**RUNNER UP FOR
KERALA STATE YOUNG ENTREPRENEUR AWARD
IN RENEWABLE ENERGY CATEGORY 2021-22**



Satisfied 1,000+ Customers



Trivandrum • Kollam • Kottayam • Ernakulam • Kozhikode

VISION

“Power World by the Power of nature”



MISSION

- ✔ To adopt leading technology and innovation to deliver the most advanced solar solutions to our customers.
- ✔ To become the best solar EPC in India
- ✔ Build a culture of excellence by efficient and safe execution of all our projects
- ✔ Maintain the highest standards of quality and sustainability and act responsibly at all times

ABOUT US

We are a clean green energy company dedicated to deliver alternative forms of Renewable energy. We are passionately committed to green energy choice and we are in the forefront of developing and delivering a clean energy solution for our customers.

El Sol was Founded by two young electrical engineers in 2017 as a partnership firm that got converted to a Private limited company in 2021. Our Head office is located at Kottayam, Kerala and we have successfully completed 1000+ Solar On-Grid system across Kerala with 40% repeated orders. Through our continues growth and contribution to renewable energy we are selected as the runner up for Kerala Government Young Entrepreneur award in Renewable energy category during the year 2022-22 . We have a robust management with a highly qualified technical team to serve our customers with highest quality and commitment. Our aim is to become the leading solar installer with 100% customer satisfaction.

During our journey we founded 2 more companies under the same leadership,El Sol creations a leading photography company and True sun trading company for distribution of solar modules, solar inverters & Solar BOS.



About Solar Rooftop

A solar photovoltaic (PV) system mounted on a rooftop of a building is a mini-power plant that converts solar energy into electricity to meet the property's power requirements or feed into the grid. Although anyone can install a solar rooftop system, the size of the installation varies significantly depending on availability of space, amount of electricity consumed by the property, and the ability or willingness of the owner to invest the capital required.



SOLAR CELL SYSTEM DIAGRAM



WHY SOLAR ON GRID SYSTEMS?

- ✔ Savings in electricity bill - "reduce your electricity bill to Zero"
- ✔ ROI in just 3.5 Years.
- ✔ Accelerated depreciation Benefit for commercial customers
- ✔ Subsidy for residential customers
- ✔ Collateral free loans with low interest rate.
- ✔ Low initial cost and less maintenance.
- ✔ No need to source EMI for solar Loan.
- ✔ Accreditations and certification.
- ✔ Supporting green revolution thereby increasing your credibility.
- ✔ Special schemes under MSME
- ✔ Smoke free kitchen



WHY EL SOL?

- ✔ Trusted and proven in industry for the past 7 years
- ✔ Track record of 1000+ projects with 40% Repeated orders
- ✔ Robust management and highly qualified Technical -Project team
- ✔ The runner up for Kerala Government Young Entrepreneur award in renewable energy category during the year 2021-2022.
- ✔ Presence and leadership in Kerala renewable energy organisations like KREEPA, CORE and MASTERS
- ✔ Proactive after sales support & maintaining good customer relation by delivering world-class projects.
- ✔ Out of 485+ companies in Kerala holding first position in MNRE DBT Subsidy.
- ✔ Directors are certified Solar Trainers
- ✔ Empanelled in KSEBL, ANERT and MNRE
- ✔ Presence in social organisation like BNI, JCI etc...
Affiliated to ultratech cements in kerala





SOLAR PV MODULE (DCR/NON-DCR) 144 HALF CUT MONO PERC CELL MONO FACIAL 515-555 W



India's First DCR Module with M10 MonoPERC Cell

TRANSITION TO A BRIGHTER TOMORROW

- Based on M10-182mm wafer, best choice for ultra-large power plant
- Advanced module technology delivers superior module efficiency
 - M10 Gallium-Doped Wafer
 - Smart Soldering
 - 10 Busbar Half-Cut Cells
- ARC Coated, High Transmission Glass for Higher Energy Yield
- High Module Quality Ensures Long-Term Reliability

HIGH PERFORMANCE GUARANTEE!

25 YEARS WARRANTY FOR
LINEAR POWER OUTPUT

12 YEARS PRODUCT
WARRANTY



SMBB TECHNOLOGY

Better light trapping and current collection to improve module power output and reliability



PID Resistance

Excellent Anti-PID performance guarantee via optimized mass-production process and materials control



Higher Power Output

Module power increases 5-25% generally, bringing significantly lower LCOE and higher IRR



Auto Bussing & Soldering Technology

Induction based Improved soldering quality without pollution to module



Enhanced Mechanical Load

Certified to withstand wind load (2400 Pascal) and snow load (5400 Pascal)

IDEAL FOR



Residential



Commercial



Utility



Off-grid

CERTIFICATION

IEC 62804 (PID) | IEC 61701 (Salt Mist) | IEC 61726 (Ammonia) | IEC 62782 (DMLT)
IEC 61853-1 & 2 (Panfile & IAM) | LID, LETID | IEC 60068 (Sand & Dust) | IEC 61215
IEC 62759 (Transportation) | CEC, INMETRO, CE | IEC 61730 | UL 61730



India's Second Largest Integrated Solar PV Cell and Module Manufacturer | Available in All Black Range

SOLAR PV MODULE 144 HALF CUT MONO PERC CELL MONOFACIAL 515-555 W



ELECTRICAL CHARACTERISTICS(STC)

MODULE TYPE	PE 515HM	PE 520HM	PE 525HM	PE 530HM	PE 535HM	PE 540HM	PE 545HM	PE 550HM	PE 555HM
Maximum Power (Pmp)	515	520	525	530	535	540	545	550	555
Open Circuit Voltage (Voc)	49.2	49.24	49.28	49.32	49.36	49.4	49.44	49.8	50
Short Circuit Current (Isc)	13.15	13.26	13.38	13.49	13.60	13.72	13.83	13.98	14.05
Maximum Power Voltage (Vmp)	41.72	41.76	41.8	41.84	41.88	41.92	41.96	41.95	41.99
Maximum Power Current (Imp)	12.34	12.45	12.56	12.67	12.77	12.88	12.99	13.12	13.22
Module Efficiency (nm)	19.93	20.12	20.31	20.51	20.70	20.89	21.09	21.28	21.48
Power Tolerance	(-0,+5W)								
Maximum System Voltage	1500								
Maximum Series Fuse Rating	25A								

*STC Irradiance 1000W/m², Module Temperature 25°C and AM 1.5 Test Uncertainty: ±3%
* No Negative Power Tolerance in Nominal Power

ELECTRICAL CHARACTERISTICS(NOCT)

MODULE TYPE	PE 515HM	PE 520HM	PE 525HM	PE 530HM	PE 535HM	PE 540HM	PE 545HM	PE 550HM	PE 555HM
Maximum Power (Pmp)	379	383	386	390	394	397	401	405	408
Open Circuit Voltage (Voc)	45.97	46.01	46.05	46.08	46.12	46.16	46.19	46.53	46.72
Short Circuit Current (Isc)	10.48	10.57	10.66	10.75	10.85	10.94	11.03	11.14	11.20
Maximum Power Voltage (Vmp)	38.71	38.75	38.79	38.82	38.86	38.90	38.94	38.93	38.96
Maximum Power Current (Imp)	9.79	9.87	9.96	10.04	10.13	10.21	10.30	10.39	10.48
Module Efficiency (nm)	14.66	14.80	14.94	15.09	15.23	15.37	15.51	15.65	15.80

*NOCT- Irradiance 800 W/m², AM 1.5, Ambient Temperature 20°C and Wind Speed 1m/s Test Uncertainty: ±3%
* No Negative Power Tolerance in Nominal Power

TEMPERATURE CHARACTERISTICS

Pmax Temperature Coefficient	-0.35%/°C
Voc Temperature Coefficient	-0.3%/°C
Isc Temperature Coefficient	0.06%/°C
Operating Temperature	-40°C To + 85°C
Nominal Operating Cell Temperature	45 ± 2° C

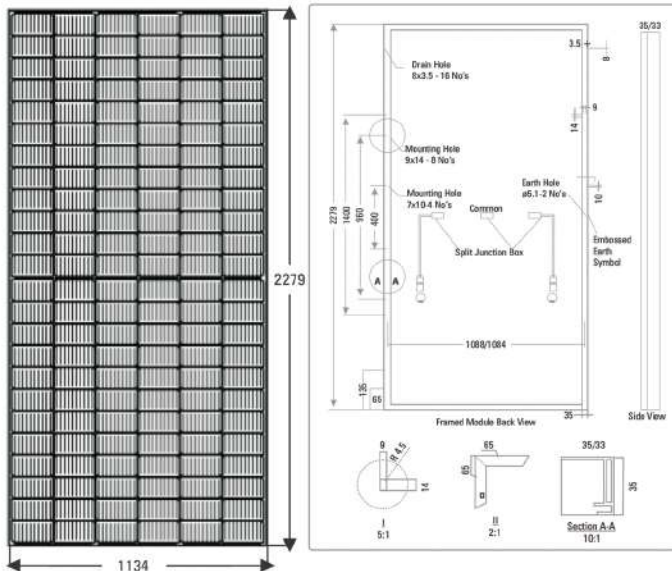
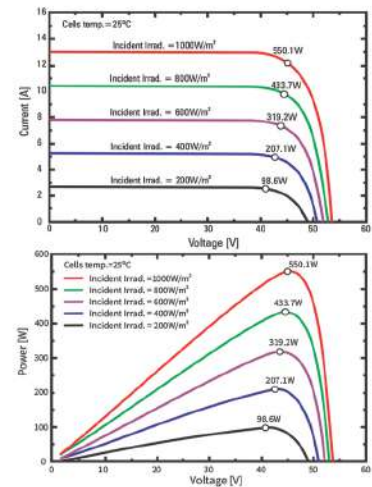

MECHANICAL SPECIFICATIONS

External Dimensions	2279(±2mm) x 1134 (±2mm) x 35(±1mm)
Weight	29 Kg
Solar Cells	Mono PERC-Crystalline 91mm x 182mm
Front Glass	3.2 mm, High Transmission, Low Iron, Tempered Glass
Frame	Anodized Aluminium Alloy (Silver/Black)
Junction Box	3 Split, IP 68 Rated
Connector	Mc4 Compatible
Mechanical Load	5400 Pa For Snow Load, 2400 Pa Wind Load
Output Cable	4.0 mm ² 400 mm Length

FRAME PROFILE 35X35MM AND 35X33MM ANODIZATION 15 MICRON

PACKING CONFIGURATION

Container	20' GP	32' GP	40'HQ
Pieces per Pallet	31	31	31
Pallets per Container	8	16	20
Pieces per Container	248	496	620

FIRST YEAR DEGRADATION < 2.0%

YEAR 2-25 POWER DEGRADATION < 0.55%

For more details, please contact:

PREMIER ENERGIES GROUP

sales@premierenergies.com | premierenergies.com

The specification and key features contained in this datasheet may deviate slightly from our actual products due to the on-going innovation and product enhancement. Premier Energies reserves the right to make necessary adjustment to the information described herein at any time without further notice.

27 years of legacy | 1st Indian Brand Certified by BIS | 2nd Biggest vertically integrated manufacturer in India | First Indian Brand to Launch DCR Mono Perc M10 cells | OEM partner for leading brands



Cell Manufacturing Line

Industry's best automated Mono PERC manufacturing line, with 23.2% cell efficiency

Monocrystalline (PERC) Solar Cells can be created on the same line, owing to a Universal Texturing Machine requiring zero downtime. The line is set up to handle wafers of sizes M10 and G12, ranging from 182x182 mm to 210x210 mm. High degree of automation to ensure consistent & high quality and increase throughput.



Module Manufacturing Line

Fully-automated, state-of-the-art module line for half-cut cells and bifacial modules

Capable of manufacturing 600+W solar panels
Can handle wide variety of cell sizes (M2, G1, M4, M6, M9, M10 and M12), ranging from dimensions 156.75x156.75 mm to 210x210 mm.



Zero Liquid Discharge System Best-in-Class MVRE Technology

Mechanical Vapor Recompression Evaporation technology attains 90% recovery rate while using less steam than traditional processes. Wet sludge is delivered to recycling unit for further polishing and appropriate usage. Final solid trash generated is then sent to hazardous waste disposal unit for use in landfills.

3 GW*
SOLAR MODULE
MANUFACTURING LINE

2 GW
SOLAR CELL
MANUFACTURING CAPACITY

3 GW
SOLAR MODULES
SOLD WORLDWIDE

30+
COUNTRIES OF
BUSINESS FOOTPRINT

28+ MW
INDEPENDENT POWER
PRODUCTION



Solar On-Grid Inverters

3/4/5/6/8/10/12/15/30KW



2 MPP trackers, Max. efficiency up to 98.6%



Zero export application, VSG application



String intelligent monitoring (optional)



Wide output voltage range



Anti-PID function (Optional)



Connection Zindagi Ka

SOLAR

SOLAR GRID - TIE STRING INVERTER TRHEE PHASE



Solar Grid - Tie String Inverter
5 / 6 / 8 / 10 / 12 / 15 / 17 / 20 KW
(4G Series)

LEADING FEATURES

- More Reliable & Efficient with world class components for 20 years design life
- High frequency switching technology
- Low start-up voltage & ultra wide MPPT range for more energy generation
- Multiple protection levels
- THDi <1.5%
- Max. efficiency 98.7%
- IP65 for outdoor installation
- Compact size & light weight design for easy installation
- RS-485: Wi-Fi/GPRS/LAN Interface
- Free remote monitoring on web portal & mobile app
- 5 years standard warranty
- Warranty extendable upto 20 years

KERALA STATE ELECTRICITY BOARD LIMITED
DEMAND CUM DISCONNECTION NOTICE

(As per Regulation 122 & 123 of Kerala Electricity Supply Code 2014)

Section	4646-Electrical Section Ettumanur	Phone#	0481-2535510	Customer Care	1912
Consumer#	1146467019667	Visit www.kseb.in for online payments.		Regular CC Bill	
Name & Mailing Address		For redressing complaints/grievance approach the concerned CGRE			
SALY KURICHAN PULLUKALAYIL X/364 B Reg. Mob# 9447179004 Reg. E-mail: elba@elbatraders.com		South: Chairperson,CGRF(South),KSEB Ltd. Vidyothi Bhavanam,Kottarakkara-691806, Phone# 9474-2069220 Central: Chairperson,CGRF(Central),KSEB Ltd. Power House Building Ernakulam-682018, Phone# 9484-2394288 North: Chairperson,CGRF(North),KSEB Ltd.Gandhi Road,Kozhikode-32, Phone# 0495-2367820 State Electricity Ombudsman, Pallikkavil Building,Mamangalam,Anchuman Temple Road, Edappally, Kochi-682024 Phone# 0484-2366465			
Bill#	4646181215014	Bill Area	B05/13	DTR	CHITHANYA
Billing Period	12/2018(Bi-Monthly)	Billing Type	Normal	Pole#	EK115
Bill Date	15-12-2018	Due Date	25-12-2018	DC Date	10-01-2019
Contract Demand	(Nil) VA (75% : 0KV, 130% : 0KV)	Connected Load	29379 Watts	Tariff/Phase	LT-7A/Three
Meter#	WIL4646M0015051279	Average consumption(Monthly)			
Meter Digits	6.0	Power Unit/Zone	CUMULATIVE		
Meter Type/Owner	Static/Customer	KWH	1864		
Energy Consumption		Security Deposit		Rs. 45366.00	
Prev. Bill Rdg. Date	Prev. Rdg. Date	Prev. Meter Rdg. Status	Prst. Rdg. Date	Prst. Meter Rdg. Status	
16-10-2018	16-10-2018	Working	15-12-2018	Working	
Power Unit	Zone	Trading	Initial Reading(IR)	Final Reading(FR)	OMF
KWH	Cumulative	Import	47820.00	50716.00	1
Units	2090				
Remarks		Bill Details			
Changes effected between 16-10-2018 and 16-10-2018		[INR] Amount(Rs.)			
Change	Date	Zone	Tv.	IR	FR
Connected Load	16-10-2018	WAL	1	47820.00	47820.00
Change					
a) Fixed Charges	FC	7200.00			
Sub Total		7200.00			
b) Energy Charges	EC	26933.32			
Sub Total		27367.72			
c) Other Charges	ED	2693.28			
Sub Total		2693.28			
d) Total Amt.(Bill#4646181215014)	(a+b+c) 37261.00				
e) Surcharge	0.00				
f) Reconnection Fee	0.00				
g) Interim Bills	0.00				
h) Arrears(undisputed)	0.00				
i) Less paid/adj.	-37261.00				
j) Less Advance	-0.00				
Net Payable(d+e+f+g+h-i-j)		0.00			

ELECTRICITY BILL BEFORE SOLAR

KERALA STATE ELECTRICITY BOARD LIMITED
DEMAND CUM DISCONNECTION NOTICE

(As per Regulation 122 & 123 of Kerala Electricity Supply Code 2014)

Section	4646-Electrical Section Ettumanur	Phone#	0481-2535510	Customer Care	1912
Consumer#	1146467019667	Visit www.kseb.in for online payments.		Regular CC Bill	
Name & Mailing Address		For redressing complaints/grievance approach the concerned CGRE			
SALY KURICHAN PULLUKALAYIL X/364 B Reg. Mob# 9447179004 Reg. E-mail: elba@elbatraders.com		South: Chairperson,CGRF(South),KSEB Ltd. Vidyothi Bhavanam,Kottarakkara-691806, Ph.9474-2069220 Central: Chairperson,CGRF(Central),KSEB Ltd. Power House Building Ernakulam-682018, Ph.9484-2394288 North: Chairperson,CGRF(North),KSEB Ltd.Gandhi Road,Kozhikode-32, Ph.9495-2367820 State Electricity Ombudsman, Pallikkavil Building,Mamangalam,Anchuman Temple Road, Edappally, Kochi-682024 Ph.0484-2366465			
Bill#	4646200500197	Bill Area	M02/3	DTR	OLD MD ROAD MATHA
Billing Period	5/2020(Monthly)	Tariff/Phase	LT-7A/Three	Pole#	Unknown_4646130
Bill Date	01-06-2020	Due Date	16-06-2020	DC Date	31-06-2020
Contract Demand	(Nil) VA (75% : 0KV, 130% : 0KV)	Connected Load	29379 Watts	Security Deposit	Rs.63252.00
Meter#	L&T020160016496940	Average consumption(Monthly)			
Meter Digits	6.2	Power Unit/Zone	CUMULATIVE		
Meter Type/Owner	NET Meter/KSEB	KWH	5007		
Prev. Bill Rdg. Date	Prev. Rdg. Date	Prev. Meter Rdg. Status	Prst. Rdg. Date	Prst. Meter Rdg. Status	
17-04-2020	17-04-2020	Working	01-05-2020	Working	
Power Unit	Zone	Trading	Initial Reading(IR)	Final Reading(FR)	OMF
KWH	Cumulative	Import	234.00	235.00	20
Units	20				
KWH	Cumulative	Export	1174.00	1314.00	20
Units	2800				
Remarks		Bill Details			
Fixed Charge is deferred till 15.12.2020 and consumers have the option to pay this amount up to 15-12-2020 at reduced interest rate of 12 % till 15-12-2020.		[INR] Amount(Rs.)			
a) Fixed Charges	FC	4200.40			
Sub Total		4200.40			
b) Other Charges	MR	40.00			
Sub Total		40.00			
c) GST	CGST-MR	3.60			
Sub Total		3.60			
Sub Total		7.20			
d) Total Amt.(Bill#4646200500197)	(a+b+c) 4248.00				
e) Surcharge	0.00				
f) Reconnection Fee	0.00				
g) Interim Bills	0.00				
h) Arrears(undisputed)	0.00				
i) Less paid/adj.	-4248.00				
j) Less Advance	-3837.00				
Net Payable(d+e+f+g+h-i-j)		0.00			

ELECTRICITY BILL AFTER SOLAR



EL SOL AT A GLANCE

MANAGEMENT TEAM



TINSU MATHEW
MANAGING DIRECTOR



LIBIN BOBAN
DIRECTOR & CEO



LIJO P JACOB
GM-SALES & MARKETING



JUBI RINTU
MANAGER-HR & ACCOUNTS



UNNI JOSEPH
BDM



JITTO JOSEPH
MANAGER- PROJECTS

AWARDS AND RECOGNITIONS



**RUNNER UP FOR KERALA STATE
YOUNG ENTREPRENEUR - RENEWABLE ENERGY
AWARD**



KERALA STATE RENEWABLE ENERGY COMMENDATION CERTIFICATE 2021

In appreciation of the commendable achievements towards
the utilization of Renewable Energy
in the category of

YOUNG ENTREPRENEUR

in the State of Kerala during the years 2019 - 2020 & 2020 - 2021
The Department of Power, Government of Kerala
through ANERT are pleased to present

TINSU MATHEW AND LIBIN BOBAN
(ELSOL POWER SOLUTIONS PVT LTD)

Certificate of Appreciation
On the 14th day of December 2022

Narendra Nath Veluri IFS
CEO ANERT & Member Secretary
State Level Monitoring Committee
For Renewable Energy Awards 2021

K R Jyothilal IAS
Secretary to Govt. (Power)
& Chairman, State Level Monitoring
Committee for Renewable Energy Awards 2021





**100kW PROJECT INAUGURATION
MEDIA VILLAGE, CHANGANACHERRY**



**MINOR SEMINARI , SOLAR BLESSING
KURICHY**



ELSOL

power solutions pvt. ltd

INSTALLATION IMAGE GALLERY



100 kW ON-GRID SOLAR SYSTEM AT MEDIA VILLAGE CHANGANACHERRY





**120 kW AT PAITAKULAM MARBLES & GRANITES,
KOOHATTUKULAM, KOTHAMANGALAM**



**150 kW AT EDIMANNICKAL JEWELLERS AND OPTICALS
CHANGANACHERRY, THIRUVALLA, KARUKACHAL**



100 kW AT JJ FOODS & BEVERAGES NIRANAM



80 kW AT BEST FOODS, PUTHUPALLY



60 kW AT UDAYAGIRI HOSPITAL, CHANGANACHERRY



50 kW AT ELBA TRADERS , ETTUMANOOR (WHEELING)



50 kW AT WINMART ERATTUPETTA



**50 kW AT THOTTUNGAL TRADING COMPANY,
IDUKKI**



**25 kW AT RESIDENCE OF RADHAKRISHNA MENON
THRIKODITHANAM**



10 kW AT GINGER HOTEL KALAMASERRY



**60 kW AT NANGELI AYURVEDA HOSPITAL,
KOTHAMANGALAM**



**40 kW ON-GRID AT THE RESIDENCE
OF SABU T , KOZHENCHERY**



**32 kW ON-GRID AT THE RESIDENCE
OF MIDHUN, THRISSUR**



**30 kW ON-GRID AT SANGEETHA,
CHINGAVANAM**



**30 kW ON-GRID AT CANA , THURUTHY
CHANGANACHERRY**



**30 kW ON-GRID AT ALLOVEDA HEALTH CARE
PERUMPAVOOR, ALUVA**



**30 kW ON-GRID AT UNIQUE ENTERPRISES
THIRUVALLA**



**30 kW ON-GRID AT SIVAN & SONS
MAVELIKARA**



**25 kW ON-GRID AT KOHINOOR
CHANGANACHERRY**



**25 kW ON-GRID AT
LALGY ENTERPRISES, THIRUVALLA**



**25 kW ON-GRID AT
MAYA RESTAURANT, ETTUMANOOR**



**20 kW ON-GRID AT SOYS BABY CARE
RAMANCHIRA**



**10 kW ON-GRID AT ST JOSEPH
PROVINCIAL HOUSE KOTTAYAM**



**8 kW ON-GRID SOLAR SYSTEM
AT KANNANCHIRA , THENGANA**



**8 kW ON-GRID AT THE
RESIDENCE OF FILM DIRECTOR
BLESSY**



**10 kW ON-GRID AT
HIT THE BEST BOUTIQUE,
KAYAMKULAM**



**3 kW ON-GRID SOLAR SYSTEM AT
CHERUPERIL TRADERS, THIRUVALLA**



**3 kW ON-GRID S S AT THE RESIDENCE
OF JOHNY ANTO , PAIKA**



**3 kW ON-GRID S S AT THE RESIDENCE
OF SONY K KURIAN , CHRY**



**3 kW ON-GRID S S AT THE RESIDENCE
OF ROY VARGHESE, PANDALAM**

SOME OF OUR RESIDENTIAL PROJECTS

THIRUVANANTHAPURAM



KOLLAM



PATHANAMTHITTA



KOTTAYAM



SOME OF OUR RESIDENTIAL PROJECTS

ALAPPUZHA



ERNAKULAM



IDUKKI



THRISSUR



CUSTOMER DETAILS

Some of Our Prestigious Customers & Details

Name Of The Beneficiary	Address	District	Capacity (Kw)
Media Village College Of Communication	Kurisumoodu Changanachery	Kottayam	100 kW
J J Foods& Beverages Niranam	Niranam Pathanamthitta	Pathanamthitta	100 kW
Best Food	Puthupally	Kottayam	80 kW
Nangeli Ayurveda Hospital	Kothamangalam	Ernakulam	66 kW
Edimannickal Tower	Thiruvalla	Pathanamthitta	60 kW
Udayagiri Multi Specialty Hospital	Changanacherry	Kottayam	60 kW
Elba Traders (Wheeling)	Caritas Junction Ettumanoor	Kottayam	50 kW
Winmart Supermarket	Market Road Erattupetta	Kottayam	50 kW
Thottumkal Trading Company	Thodupuzha	Idukki	50 kW
Sabu T George(Wheeling)	Thundiyl H Kozhanchery	Pathanamthitta	40 kW
Puthupally Service Co-Operative Bank	Puthupally	Kottayam	40 kW
Edimannickal Jewellery & Opticals	Karukachal	Kottayam	36 kW
Midhun	S N Park Road Thrissure	Thrissure	32 kW
Sivan & Sons Photography Studio	Mavelikara	Alapuzha	30 kW

Sangeetha Textiles	Chingavanam Changanachery	Kottayam	30 kW
Alloveda Health Care	Perumpavoor Aluva	Ernakulam	30 kW
Unique Enterprises	Thiruvalla	Pathanamthitta	30KW
Cana	Thuruthy Chnaganassery	Kottayam	30 kW
Yusaf	Kakkanadu	Ernakulam	27 kW
Maya Restaurant(Wheeling)	Ettumanoor	Kottayam	25 kW
Kohinoor Electricals & Petrol Pump(Wheeling)	Changanachery	Kottayam	25 kW
Paittakulam Marbles	Vayanasala Kothamangalam	Ernakulam	25 kW
Lalgy Printers & Advertisers	Thiruvalla	Pathanamthitta	25 kW
Devi Fuels	Thrikodithanam Changanassery	Kottayam	25 kW
Galaxy Super Market	Nedumpuram Thiruvalla	Pathanamthitta	25 kW
Edimannickel Edge Opticals	Thiruvalla	Pathanamthitta	25 kW
Edimannickel Opticals	Changanacherry	Kottayam	25 kW
C C Bakery	Perunna Changanacherry	Kottayam	25 kW
Amala Bhavan	Changanacherry	Kottayam	25 kW
Sona Marbles	Mammoodu	Kottayam	25 kW
VTJ Home Decore	Koothattukulam	Ernakulam	20 kW
Sajco Industries	Kurichi	Kottayam	20 kW
Christian College	Changanoor	Alapuzha	20 kW
Soys Baby Care	Ramanchira Thiruvalla	Pathanamthitta	20 kW

Kurian Mathew	Mammood	Kottayam	20 kW
Upperduck	Opst Private Bus Stand Changanchery	Kottayam	15 kW
Thottapallil Electricals (Wheeling)	Mutholi Junction Pala	Kottayam	15 kW
Ranjith	Aymanam	Kottayam	15 kW
Ajith K Joy	Ayarkunnam	Kottayam	15 kW
Sam Caterings	Mylapra Pathanamthitta	Pathanamthitta	12 kW
Arun V Pillai	Karakulam Trivandrom	Trivandrom	12 kW
Anand Distributors	Manarcadu	Kottayam	12 kW
Jayan	Karunagappally	Kollam	12 kW
Jithu Jose	Manarcadu	Kottayam	12 kW
Ai-Baik Restaurant	Madukumoodu Changanacherry	Kottayam	10 kW
John Thomas	Velurath H Thiruvalla Po	Pathanamthitta	10 kW
Provincial House	Chavittuvvari	Kottayam	10 kW
Varghese Mathew	Puloor Drug Shop, Kozhanchery	Pathanamthitta	10 kW
Sujatha Raju	Indeevaram H, Kayamkulam	Alapuzha	10 kW
Varkey Samuel	Alumthuruthy Edinjillam	Kottayam	10 kW
George Mammen Tharakan	Thengumthottathil H Ayroor	Pathanamthitta	10 kW
George George	Chekkidikadu Edathua	Alapuzha	10 kW
Sree Rajan	Manampuzha Kadampanadu	Kollam	10 kW
Beena Sam Mathew	Kuttapuzha Po Thiruvalla	Pathanamthitta	10 kW

Thomas T Rajan	Kudananadu Pandalam	Alapuzha	10 kW
KCC Homes	Spring Dale Apartments Athirampuzha	Kottayam	10 kW
Cherian Koshy	Kottarakavu Mavelikara	Alapuzha	10 kW
Prem Sebastian	Antony And Associates Kurisumoodu	Kottayam	10 kW
International Tourist Home	Stadium Road Thiruvalla	Pathanamthitta	10 kW
Dr. Sebastian	K Dental Kumaranalloor	Kottayam	10 Kw
Assumption College	Changanacherry	Kottayam	10 kW
Raji Thomas	Kulathupuzha Kollam	Kollam	10 kW
Capital Investment	Kothamangalam	Ernakulam	10 kW
Dr. Sanil Joseph	Kothamangalam	Ernakulam	10 kW
Canton Residency Pvt Ltd	Kalamassery	Ernakulam	10 kW
Jacob Mathew	Puthupally	Kottayam	10 kW
Suresh C Pillai	Kayamkulam	Alapuzha	10 kW
Mohan	Fathimapuram Changanachery	Kottayam	10 kW
Koshy's Dental Clinic	Palarivattom	Ernakulam	10 kW
Jose V Joseph	Pallipuram Cherthala	Alapuzha	10 kW
B Tech Town Star Apartment	Thiruvalla	Pathanamthitta	10 kW
Moneyamma	Kuttoor Thiruvalla	Pathanamthitta	10 kW
Saxon	Koothattukulam	Ernakulam	10 kW

Dr. Koshys Dental Clinic	Palarivattom	Ernakulam	10 kW
John Easow	Kumbanadu	Pathanmthitta	10 kW
Jose V Joseph	Cherthala	Kottayam	10 kW
Chack Jpseph	Moovattupuzha	Ernakulam	10 kW
Anoop Kumar Pillai	Kareelakulangara	Alppuzha	10 kW
Sabu Augustin	Kurisumoodu Changanassery	Kottayam	8 kW
Ayushya Central For Healing And Integration	Kurchy	Kottayam	8 kW
Dr.Mathews Vargis	Ramavarma Lane	Trivandrom	8 kW
Sunil Varghese	Koothattukulam	Ernakulam	8 kW
Selvin Dominic	Palambra Kanirapally	Kottayam	8 kW
M K Ziad	Mangad	Kollam	8 kW
Ettumanoor Opticals	Ettumanoor	Kottayam	8 kW
Abraham P Perumal	Kadapra	Kollam	8 kW
Selvan Dominic	Kanjirappally	Kottayam	8 kW
Jiji Cherian	Manarcadu	Kottayam	8 kW
Firosh Philip	Chithirapuram	Iduki	8 kW
Saji Cherian	Manarcadu	Kottayam	8 kW
Radhakrishnan	Cheppad	Alappuzha	8 kW
Dr Reji Thomas	Perumthuruthy	Kottayam	8 kW

Jaik Joseph	Kurishumoodu	Kottayam	8 kW
Sreenath P G	Kolazhi	Thrissur	8 Kw
Mathew K Mani	Manarkadu Kottayam	Kottayam	5 kW
Jerry Jacob	Tharasseril Manjady	Pathanamthitta	5 kW
Francy Sebastian	Chekkadikadu Edathua	Alapuzha	5 kW
Joshy Jacob	Parekattil H Cheruvatoor Po	Kottayam	5 kW
Sabu T Thomas	Manjady Thiruvalla	Pathanamthitta	5 kW
Erik Sajan	Pakkil Kottayam	Kottayam	5 kW
Babu Joseph	Chethimattom Pala	Kottayam	5 kW
Vijayan K N	Mundancavu Chengannoor	Alapuzha	5 kW
Geo Paul	Vellackakudiyil Vazhakulam	Ernakulam	5 kW
Rajit Varghese	Prayar Alapuzha	Alapuzha	5 kW
Ulahannan Kuriakose	Piravom	Kottayam	5 kW
Reji P Samual	Kuttapuzha Thiruvalla	Pathanamthitta	5 kW
Koottummel Group	Manakachira Changanassery	Kottayam	5 kW
George Sebastian	Paduva Ayarkunnam	Kottayam	5 kW
Abey Joseph	Kaithavana Alapuzha	Alapuzha	5 kW
John Jacob	Nellimala Kumbanadu	Pathanamthitta	5 kW
Jacob Chacko	Karickampallil H Edathua	Alapuzha	5 kW

Jose Antony	Pulinkunnu Alapuzha	Alapuzha	5 kW
John Mathew	Mulakuzha Chenganoor	Alapuzha	5 kW
Rajan Varghese	Mullackal H Chethipuzha	Ernakulam	5 kW
Varghese Antony	Varikattu H Changanassery	Kottayam	5 kW
St.Joseph Bakery	Changanassery	Kottayam	5 kW
Joemon	Cheeranchira Changanassery	Kottayam	5 kW
Baby K Thomas	Kothanelloor Kurupumthara	Kottayam	5 kW
Jose G Koloth	Kolathu Tharavadu Kozhanchery	Pathanamthitta	5 kW
Vyshak Sasidaran	Kolladu Kottayam	Kottayam	5 kW
Jameskutty Thomas	Janatha Road Vytilla	Ernakulam	5 kW
John Deucon	Kandachiramukku Mayyanadu	Kollam	5 kW
Varghese	Anjilithanam Payippadu	Pathanamthitta	5 kW
P S Abraham	Kanakari Ettumanoor	Kottayam	5 kW
JL Rajan	Vadavathoor Manarcadu	Kottayam	5 kW
Koshy K V	Vadavathoor Kottayam	Kottayam	5 kW
Rincy Philip	Parippu Aymanam	Kottayam	5 kW
Kurian Mathai	Kuttapuzha Thiruvalla	Pathanamthitta	5 kW
Prince Palathra	Thiruthy Changanassery	Kottayam	5 kW
Biju Cherian	Therkkemala Po Kozhanchery	Pathanamthitta	5 kW

Neethu Kuriakose	Pulichodu Pathanamthitta	Pathanamthitta	5 kW
Tiju Joseph Mathew	Muttatheril Mulakuzha	Pathanamthitta	5 kW
Adv.Varghese Mamnen	Thiruvalla	Pathanamthitta	5 kW
Thomas K J	Athirampuzha	Kottayam	5 kW
Thomaskutty K A	Kadampanadu	Kollam	5 kW
Kuruvila George	Puthupally	Kottayam	5 kW
K M Aboobaker	Muthoor Thiruvalla	Pathanamthitta	5 kW
Augusty Augusty	Ramapuram Pala	Kottayam	5 kW
Gigi Chacko	Koonamthanam	Kottayam	5 kW
Thomas Chacko	Chenganoor	Alapuzha	5 kW
Rohit	Classic Art Lamp Changanacherry	Kottayam	5 kW
Gokulam Motors	Gokulam Motors Bharanikavu	Kollam	5 kW
Biji Pothen	Nedumkunnam	Kottayam	5 kW
Dr.Sanjay	Parippu	Kottayam	5 kW
Ivy George	Ayroor	Pathanamthitta	5 kW
Kishore Joseph	Edamattom Pala	Kottayam	5 kW
Dr.Suresh	Chingoli	Alapuzha	5 kW
Dr.Sunil	Chingoli	Alapuzha	5 kW
George Jacob	Muthoor Thiruvalla	Pathanamthitta	5 kW

Sibichen	Changanacherry	Kottayam	5 kW
Binu Chandran	Kaichoondimukku	Alapuzha	5 kW
Biju Thomas	Manarcadu	Kottayam	5 kW
Sajeesh Mathew	Thodupuzha	Idukki	5 kW
Jailal	Ezhalloor Thodupuzha	Idukki	5 kW
Anish Jacob	Pulickal Kavala Vazhoor	Kottayam	5 kW
Sam Jacob	Eraviperoor	Pathanamthitta	5 kW
Jose Alex Fernz	Sakthikulangara	Kollam	5 kW
Gita Vasanth	Asramam	Kollam	5 kW
Cyriac George	Chungam	Kottayam	5 kW
Sabu Thomas	Cheppad Muttam	Alapuzha	5 kW
Aby Kurian	Vakathanam	Kottayam	5 kW
K O Mathew	S L Puram Cherthala	Alapuzha	5 kW
Geethamol	Pallipuram	Alapuzha	5 kW
Joseph Thomas	Chakrathikunnu Thrikodithanam	Kottayam	5 kW
Bose Mathew	Perunna Changanacherry	Kottayam	5 kW
Sailan A Daniel	Valara Adimali	Idukki	5 kW
Siju Unnooni	Paranthal Pandalam	Pathanamthitta	5 kW
Mathew Thomas	Punnathara East Ayarkunnam	Kottayam	5 kW

Antony M A	Perunna Changanacherry	Kottayam	5 kW
Sanjith Pillai	Pothapally Kumarapuram	Alapuzha	5 kW
Jayakrishnan Nair	Puliyoor Chenanoor	Alalpuzha	5 kW
Sasi Appan	Thiruvampady	Alapuzha	5 kW
Xavier Chacko	Madukumoodu Changanacherry	Kottayam	4 kW
Dr. John Joseph	Thengana	Kottayam	4 kW
Radhakrishnan Namboothiri	Mulakuzha	Alapuzha	4 kW
Anil K Mathew	Thengana	Kottayam	4 kW
Santhosh Joseph	High Court Junction Ernakulam	Ernakulam	4 kW
Carmalite Convent	Thodupuzha	Idukki	4 kW
Sabu Abraham	Vakathanam	Kottayam	4 kW
George Koshy	B Tech Town Star Apartment	Pathanamthitta	4 kW
Sudhin Kumar	Pattanakadu	Alapuzha	4 kW
SM CONVENT	THODUPUZHA	IDUKI	4 kw
Sankaran Namboothiri	Nattasseri	Kottayam	4 kW
Johnson Varghese	Pandalam	Kollam	4 kW
Tijimon Xavier	Ambattu H, Kurisumoodu Po	Kottayam	3 kW
Ramesh	Vaikom	Kottayam	3 kW
Ranjan Alexander	Thirumoolapuram Thiruvalla	Pathanamthitta	3 kW

Soumya	Soumya Nivas Thekkevila.P.O	Kollam	3 kW
Sam Idicula	Cheriyannadu	Alapuzha	3 kW
Gem Cherian	Angadickal Chenganoor	Alapuzha	3 kW
Tiju Joseph Mathew	Muttatheril Mulakuzha	Alapuzha	3 kW
Wilson Thomas	Kottoorkavu Mavelikara	Alapuzha	3 kW
Jyothi Lakshmi	Punnathala Cherry Kollam	Kollam	3 kW
Rajan P T	Karuvatta Adoor	Pathanmathitta	3 kW
Vinod Thomas	Chennattu Pampady	Kottayam	3 kW
Shaji T	Pada North Karunagapally	Kollam	3 kW
Thomas Abraham	Ponkunnam Kanjiropalli	Kottayam	3 kW
Praveen P R	Pathamuttam Po Vakathanam	Kottayam	3 kW
Binoy N John	Cheeranchira Po Thengana	Kottayam	3 kW
Biju Joice	Pampady	Kottayam	3 kW
Tinsu Mathew	Pongathanam Kurumpanadom	Kottayam	3 kW
Mathew P A	Padinjarekara Kottayam	Kottayam	3 kW
Varghese A V	Ashariparampil Kottayam	Kottayam	3 kW
Jubit Thambi	Kuttoor	Pathanmathitta	3 kW
Sushil Cherian	Niranam	Pathanmathitta	3 kW
Vinod Panicker	Changanassery Kottayam	Kottayam	3 kW

Roy Varghese	Mudiyoorkonam Pandalam	Pathanmathitta	3 kW
Mathew Thomas	Chingoli Karthikapally	Alapuzha	3 kW
Jijan J Nechikattu	Maanikulam Karukachal	Kottayam	3 kW
Rajashekharan Nair	Kanjeettukara Po Ayiroor	Pathanmthitta	3 kW
Ashok C	Kattanam	Kollam	3 kW
Joseph Thomas	Changanacherry	Kottayam	3 kW
Mathew Pallikunnel	Kidangara	Alapuzha	3 kW
Joseph Thomas	Pulickel Changanacherry	Kottayam	3 kW
K G Panicker	Adoor	Kollam	3 kW
Thomaskutty P J	Thrikodithanam	Kottayam	3 kW
Anith Jose	Mosco Thengana	Kottayam	3 kW
Jomon	Chethipuzha Kadavu	Kottayam	3 kW
Ramesh	Kudamaloor	Kottayam	3 kW
Jacob Kurian	Kaithakodu	Kollam	3 kW
Aji Jacob Kurian	Parampuzha	Kottayam	3 kW
George Varghese	Karimannoor Thodupuzha	Idukki	3 kW
Kunjumon U K	Pampakuda Piravom	Ernakulam	3 kW
Thomas Varghese	Kaduthuruthy	Ernakulam	3 kW
Joseph Kuriakose	Thengana	Kottayam	3 kW

Mathen Raju	Kaithepalam Vakathanam	Kottayam	3 kW
Thomas Varghese	Adoor	Pathanamthitta	3 kW
C Rajan	Vadavathoor	Kottayam	3 kW
Sajeev P Varghese	Chathannoor	Kollam	3 kW
Rajeev P Varghese	Chathannoor	Kollam	3 kW
Unni Rakesh	Chathannoor	Kollam	3 kW
Thomas King Charls	Kurianoor Kozhencherry	Pathanamthitta	3 kW
Suneer	Nooranadu Alapuzha	Alapuzha	3 kW
Ajeev P Varghese	Chathannoor	Kollam	3 kW
Gopakumar	Mannamthala Trivandrom	Trivandrom	3 kW
Dr.Nandakumar	Perunna Changanacherry	Kottayam	3 kW
Thomas M P	Thengana Changanacherry	Kottayam	3 kW
Raju K P	Kaithakodu	Kollam	3 kw
Vinod M G	Perumpuzha	Kollam	3 kW
Pradeep	Kudapanakunnu	Trivandrom	3 kW
Daniel K Cherian	Thazhakkara Mavelikara	Alapuzha	3 kW
Ninan	Aymanam	Kottayam	3 kW
Thomas John	Angadical South Chenganoor	Alapuzha	3 kW
Chackochen	Kanjirapally	Kottayam	3 kW

Ramachandran Nair	Thiruvankulam	Ernakulam	3 kW
George Joseph	Thrikodithanam	Kottayam	3 kW
Abraham Varghese	Thiruvalla	Pathanamthitta	3 kW
S Rajendran	Thazhakara	Alapuzha	3 kW
Alexander Abraham	Valanjavattom Thiruvalla	Pathanamthitta	3 kW
Sudharma Devi G	Cherthala	Alappuzha	3 kW
Karthikeyan K N	Mayithra Chertahala	Alapuzha	3 kW
Sanil Kumar M N	Cherthala	Alappuzha	3 kW
Johnson Varghese	Kozhencherry	Pathanamthitta	3 kW
Santosh Kumar	Thiruvalla	Pathanamthitta	3 kW
Sanil Kumar M N	Cherthala	Alappuzha	3 kW
Johnson Varghese	Kozhencherry	Pathanamthitta	3 kW
Santosh Kumar	Thiruvalla	Pathanamthitta	3 kW
Sudharma Devi G	Cherthala	Alappuzha	3 kW
Karthikeyan K N	Mayithra Chertahala	Alapuzha	3 kW
Libin Boban	Nazreth Hill Kuravilangadu	Kottayam	2 kW
Sabu Mathew	Muttar Kidangara	Alapuzha	2 kW
Bijo Varghese	Kottamury Changanassery	Kottayam	2 kW
Sindhu Krishna Das	Cheriyanaadu	Alapuzha	2 kW

Sister Concern



EL SOL CREATIONS



EL SOL CREATIONS
WEDDING PHOTOGRAPHY & VIDEOGRAPHY, CANDID PHOTOGRAPHY,
BAPTISM, BIRTHDAY SHOOT, NEW BORN BABY SHOOT
9747141279 8714731279

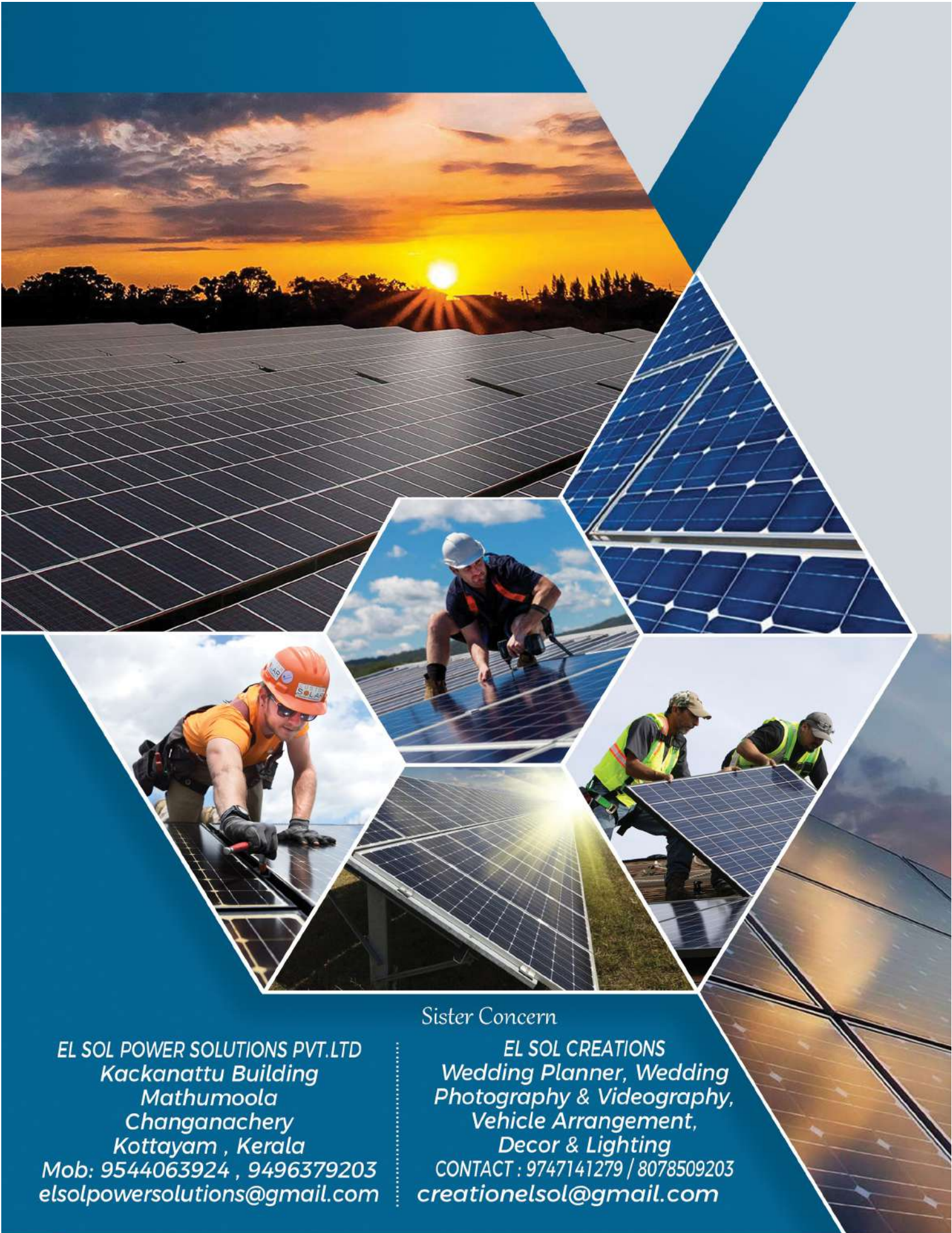

Sister Concern

EL SOL POWER SOLUTIONS PVT.LTD
Kackanattu Building
Mathumoola
Changanachery
Kottayam , Kerala
Mob: 9544063924 , 9496379203
elsolpowersolutions@gmail.com

EL SOL CREATIONS
Wedding Planner, Wedding
Photography & Videography,
Vehicle Arrangement,
Decor & Lighting
CONTACT : 9747141279 / 8078509203
creationelsol@gmail.com

 www.elsol.co.in

 79022 22869

 EL SOL POWER SOLUTIONS PVT. LTD.